

**LOT 84, STERLING OAKS ADDITION NO. 1, being a part of the Northwest 1/4 and Southwest 1/4 of the Northeast 1/4 and a part of the Northeast 1/4 and Southeast 1/4 of the Northwest 1/4, all in Section 20, Town 4 North, Range 18 East, Village of East Troy, Walworth County, Wisconsin.**

**Surveyed for: Bielinski Bros. Builders Inc.**

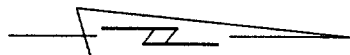

**SCALE 1"-30'**

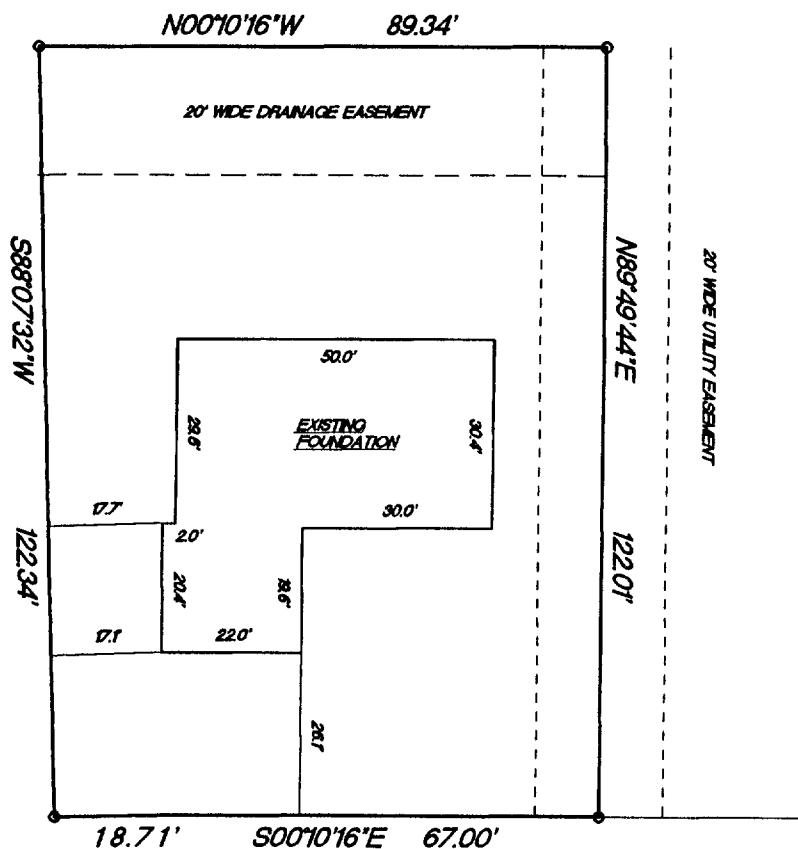

CONCRETE CURB AND GUTTER

— CARRIAGE — DRIVE —  
66' WIDE

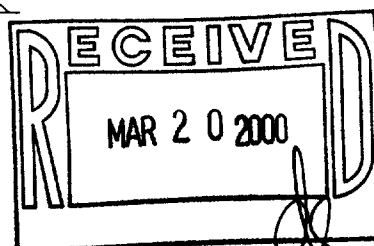

○ FOUND 1" IRON PIPE

RADIUS	LENGTH	CHORD	BEARING	DELTA
629.22'	18.7'	18.7'	S070°22'E	0742°14'

"This survey is made for the use of the present owners of the property, and also those who purchase, mortgage or guarantee the title thereto within one year from date hereof."

**KETTLE MORaine SURVEYING**  
**W356 S9050 Godfrey Lane**  
**Eagle Wisconsin 53119**  
**P.O. Box 357**  
**(262) 594-3484**

**Terrance E. Pisarek R.L.S.**

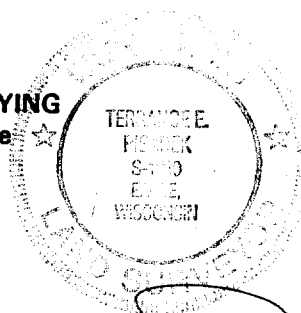

**THIS IS NOT AN ORIGINAL SURVEY UNLESS THE SEAL IS RED.**

REV. 2/23/00  
1/14/00

DATE \_\_\_\_\_

TEP/DW

**FIELD WORK BY**

TEP

**DRAWN BY**

00007

**JOB NUMBER**

RST01-14

003-668